

SQUARE FOOTAGE:	
FIRST FLOOR:	2007
GARAGE:	1131
COVERED PORCH:	200
FINISHED BASEMENT:	1128

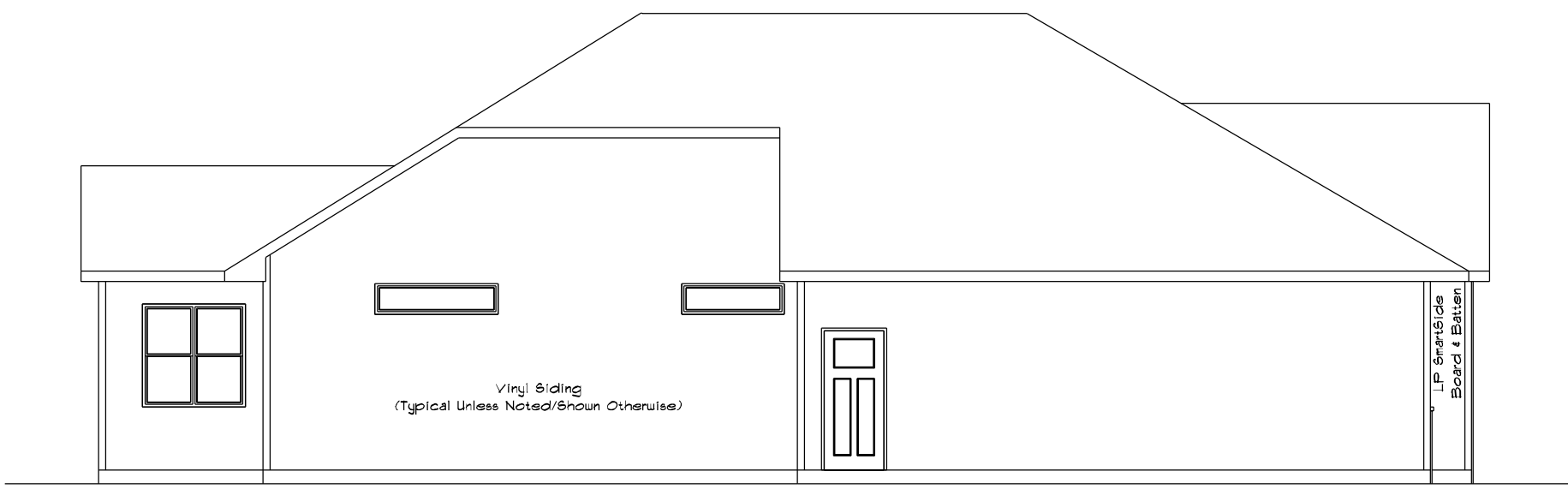

REAR ELEVATION
SCALE: 1/8" = 1'-0"



LEFT ELEVATION
SCALE: 1/8" = 1'-0"

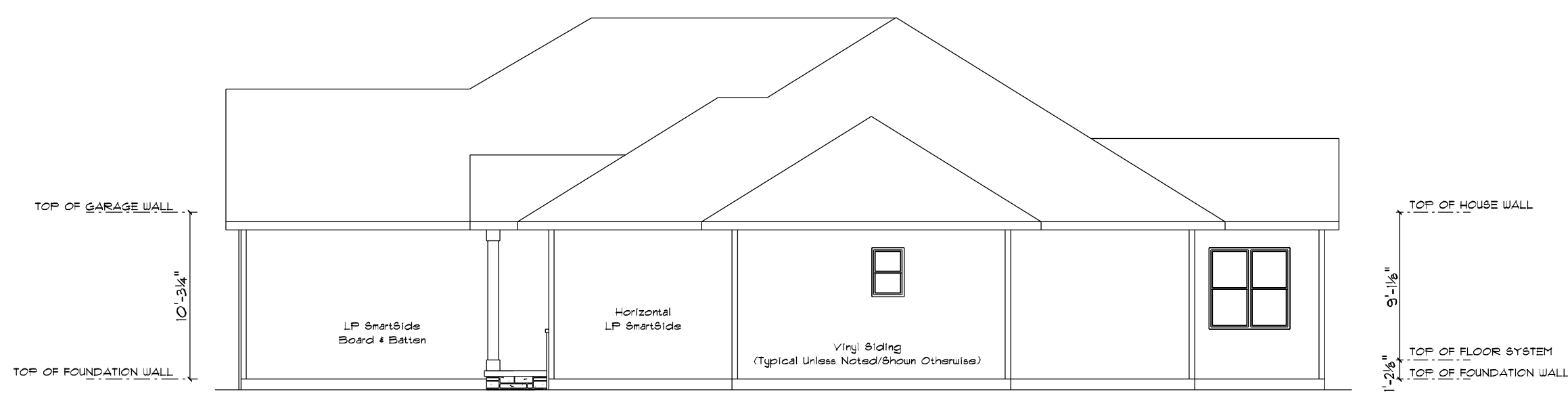

RIGHT ELEVATION
SCALE: 1/8" = 1'-0"



FRONT ELEVATION
SCALE: 1/4" = 1'-0"

CUSTOMER DESIGNED FOR:

JOB NAME:	568 Jack & Jill Basement Steps
DATE:	MAY 9, 2022
DRAWN BY:	Chris Schuster
PLAN #:	22-119-R
REVISIONS:	1/1/22 BY: [blank] 10/19/22 BY: [blank]

STAY GREEN BAY

IMPORTANT NOTE:

- IT IS AGREED THAT ALTHOUGH EVERY EFFORT HAS BEEN MADE IN PREPARING AND CHECKING THESE PLANS FOR ACCURACY, THE GENERAL CONTRACTOR/OWNER MUST REVIEW ALL DIMENSIONS, DETAILS AND NOTES BEFORE BEGINNING ANY CONSTRUCTION AND IS HEREBY HELD RESPONSIBLE FOR ANY DISCOVERED DISCREPANCIES.
- IT IS UNDERSTOOD THAT THE WISCONSIN SAFETY AND PROFESSIONAL SERVICES CODE AND LAYOUT DRAWINGS FOR FLOOR AND ROOF TRUSSES SHALL TAKE FINAL PRECEDENCE OVER THESE ARCHITECTURAL PLANS.

MAILING ADDRESS:
P.O. BOX 10007
GREEN BAY, WI 54307-0007

OFFICE:
GREEN BAY, WI 54303
PHONE (920)486-5080
FAX (920)484-9570

COMPONENTS:
GREEN BAY, WI 54303
PHONE (920)486-5084
FAX (920)484-9570

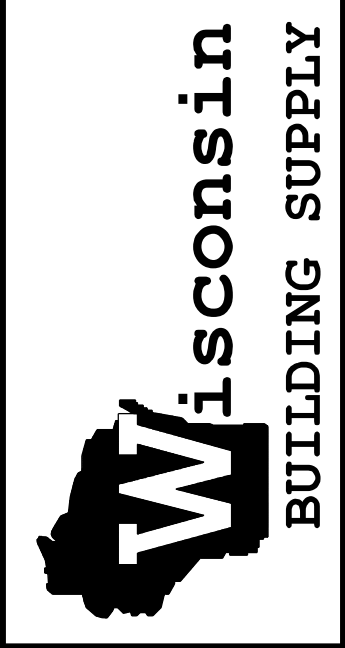

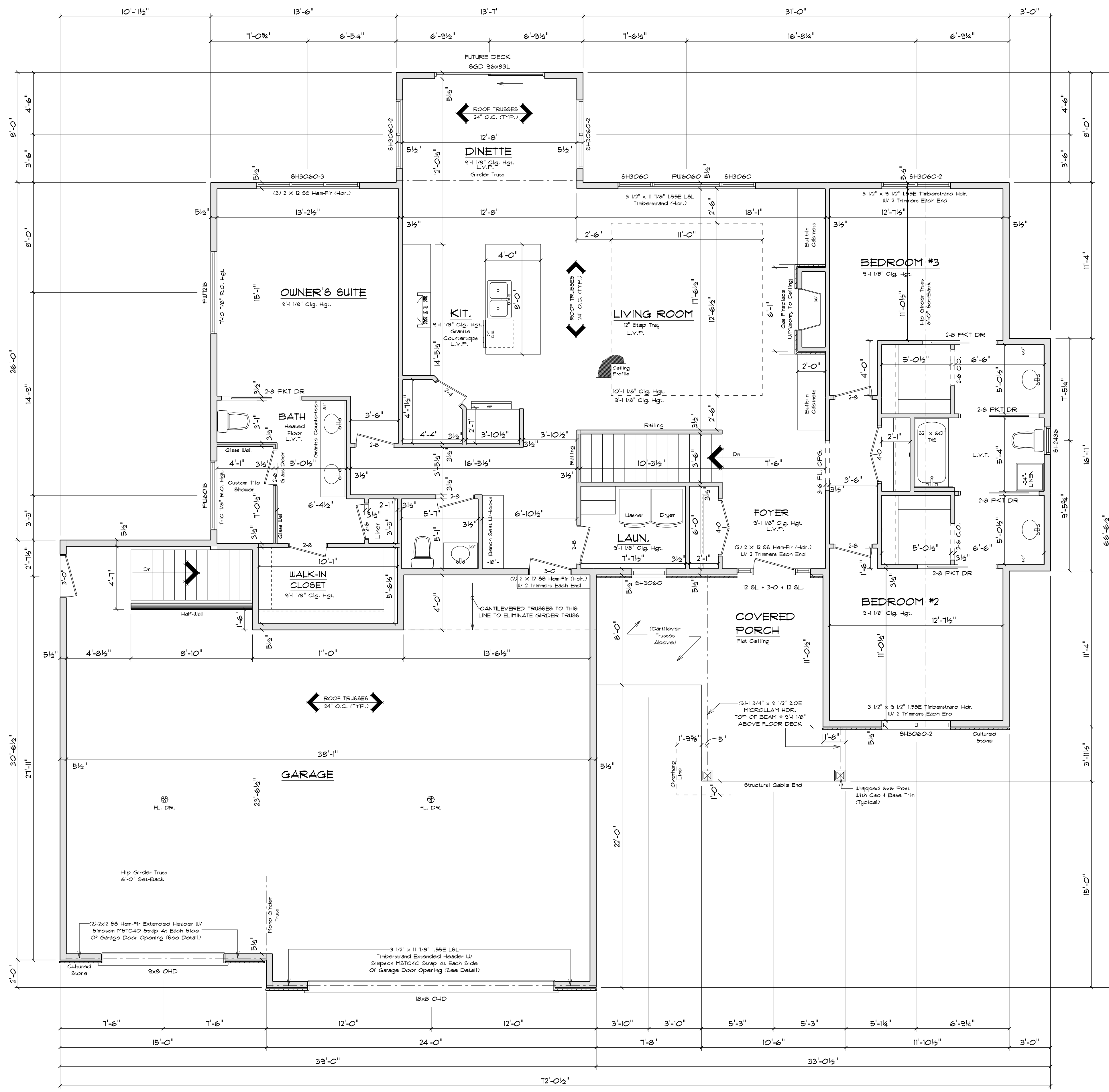

FLOOR PLAN
 SCALE: 1/4" = 1'-0"
 9'-1 1/8" CLG. HGT.

NOTE:
 EXTERIOR DIMENSIONS ARE SHOWN TO REFLECT HOUSE FRAMING WALLS HELD OUT 1/2" FOR EXTERIOR WALL SHEATHING TO FLUSH OUT WITH 1" FOUNDATION FOAM.

SQUARE FOOTAGE:

FIRST FLOOR:	2007
GARAGE:	1131
COVERED PORCH:	200
FINISHED BASEMENT:	1128

PLAN SPECIFICATIONS:

- THE CONDITIONS LISTED BELOW ARE STANDARD FOR THIS PLAN ONLY. EXCEPTIONS ARE NOTED ON THE PLAN ITSELF.
- WALL INFORMATION:**
 - HOUSE FOUNDATION: 8" X 8'-0" FOURED CONCRETE
 - GARAGE FOUNDATION: 8" X 4'-0" FOURED CONCRETE
 - PORCH/PAVIO FOUNDATION: 6" FOURED CONCRETE MIN. 4'-0" TALL
 - HOUSE EXTERIOR: FIRST FLOOR: 2 X 6 X 9'-1 1/8" STUDS @ 16" O.C.
 - HOUSE INTERIOR: FIRST FLOOR: 2 X 4 X 9'-1 1/8" STUDS @ 16" O.C.
 - GARAGE: 2 X 6 X 10'-9 3/8" STUDS @ 16" O.C.
 - TALL WALLS ARE EXTERIOR WALLS WITH STUDS TALLER THAN 10'-0" AND NEED TO BE DERIVED BY ENGINEER WOOD PRODUCTS SUPPLIER.
 - TAPERED WALLS ARE TO BE FRAMED TO UNDERSIDE OF 6056083 ROOF TRUSSES.
- STAIR INFORMATION:**
 - BASEMENT TO FIRST FLOOR: 14 RISERS @ 7 3/16" - 13 TREADS @ 9 1/2"
 - BASEMENT TO GARAGE: 12 RISERS @ 7 1/16" - 11 TREADS @ 9 1/2"
- FLOOR SYSTEM(S):**
 - BASEMENT: 4" REINFORCED CONCRETE SLAB
 - FIRST FLOOR: 11 7/8" I-JOISTS @ 16" O.C.
 - STD. LOADING (PER SQ. FT.): 40' LL 10' DL
 - ADDITIONAL LOADING (PER SQ. FT.): 10' DL FOR TILE FLOOR
 - 25' DL FOR GRANITE
 - DEFLECTION: LLU/480 DLU/740
 - DURATION OF LOAD: 1.00%
 - FRAMER TO REFERENCE JOIST/TRUSS LAYOUT PLANS TO VERIFY EXACT SIZE AND LOCATION OF ALL FLUSH HEADERS AND BEAMS IN FLOOR SYSTEM.
- ROOF SYSTEM:**
 - ENGINEERED WOOD TRUSSES @ 24" O.C.
 - DESIGNED FOR BRUN COUNTY - ZONE 2
 - STD. LOADING (PER SQ. FT.): 30' TOLL, 10' TCDL, 10' BCDL
 - DEFLECTION: LLU/420 DLU/490
 - DURATION OF LOAD: 1.5%
 - FRAMER TO REFERENCE TRUSS LAYOUT PLANS TO VERIFY EXACT LOCATIONS OF GIRDER TRUSSES AND THEIR RESPECTIVE BEARING REQUIREMENTS & UPLIFT ANCHORING REQUIREMENTS
- HEADERS:**
 - STD. HEADERS: (2) 2X8 HEM-FIR SELECT STRUCTURAL
 - TOP OF WINDOW R.O.S.
 - FIRST FLOOR @ 8'-0" 1/8" ABOVE SUBFLOOR
 - MINIMUM OF (2) TRIM STUDS AT EACH END FOR ALL OPENINGS 6'-0" AND LARGER
- WINDOWS:**
 - ALLIANCE VINYL SINGLE HUNG
 - MANUFACTURER TO PROVIDE SUPPLIER WITH EXACT R.O.S. SIZES AND DETAILS. SUPPLIER TO VERIFY THAT ALL CODE REQUIREMENTS ARE MET.
- GENERAL INFORMATION:**
 - THE FOLLOWING ITEMS ARE TO BE LOCATED IN THE FOUNDATION BY THE GENERAL CONTRACTOR:
 - BASEMENT WINDOWS
 - FLOOR DRAINS
 - ELECTRIC SERVICES
 - WATER HEATER
 - SUMP PIT & PUMP
 - FURNACE
 - BUILDER TO PROVIDE HEADERS AT CONCRETE OPENINGS
 - IF NOT NOTED ON THE FOUNDATION PLAN
 - GENERAL CONTRACTOR/OWNER MUST REVIEW ALL DIMENSIONS, DETAILS AND NOTES BEFORE BEGINNING ANY CONSTRUCTION AND IS HEREBY HELD RESPONSIBLE FOR ANY DISCOVERED DISCREPANCIES.
 - IT IS UNDERSTOOD THAT THE WISCONSIN SAFETY AND PROFESSIONAL SERVICES CODE AND LAYOUT DRAWINGS FOR FLOOR AND ROOF TRUSSES SHALL TAKE FINAL PRECEDENCE OVER THESE ARCHITECTURAL PLANS.

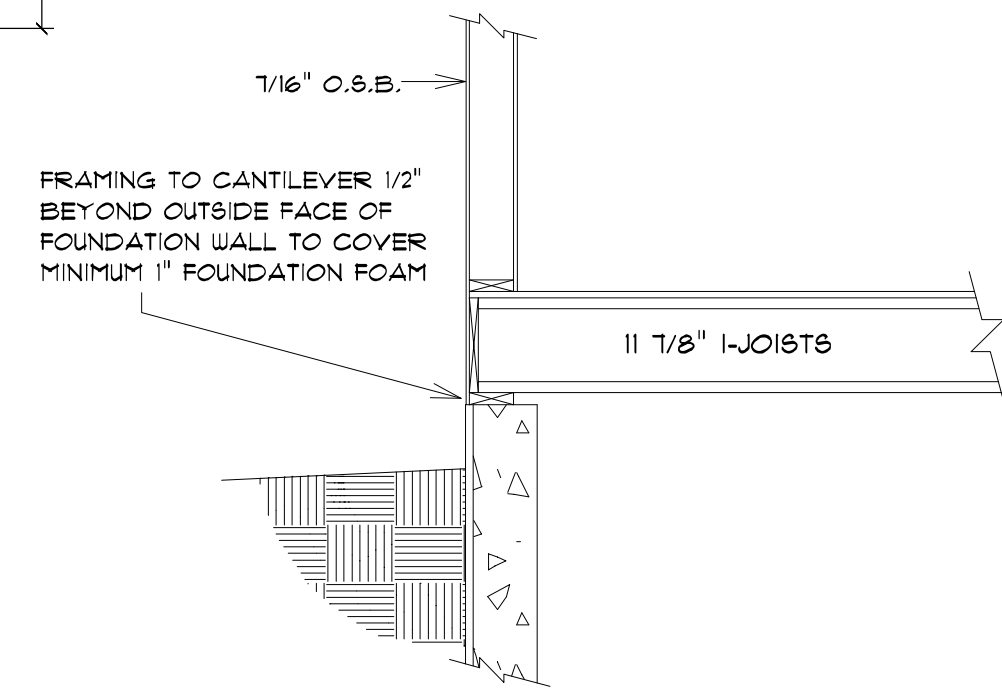

BOX SILL DETAIL
 SCALE: 1/2" = 1'-0"

CUSTOMER DESIGNED FOR: STAY GREEN BAY

STAY GREEN BAY

IMPORTANT NOTE:
 IT IS AGREED THAT ALTHOUGH EVERY EFFORT HAS BEEN MADE IN PREPARING AND CHECKING THESE PLANS FOR ACCURACY, THE GENERAL CONTRACTOR/OWNER MUST REVIEW ALL DIMENSIONS, DETAILS AND NOTES BEFORE BEGINNING ANY CONSTRUCTION AND IS HEREBY HELD RESPONSIBLE FOR ANY DISCOVERED DISCREPANCIES. IT IS UNDERSTOOD THAT THE WISCONSIN SAFETY AND PROFESSIONAL SERVICES CODE AND LAYOUT DRAWINGS FOR FLOOR AND ROOF TRUSSES SHALL TAKE FINAL PRECEDENCE OVER THESE ARCHITECTURAL PLANS.

MAILING ADDRESS:
 P.O. BOX 10007
 GREEN BAY, WI 54307-0007

OFFICE:
 WISCONSIN
 GREEN BAY, WI 54303
 PHONE (920) 436-5080
 FAX (920) 436-5084

Wisconsin
 BUILDING SUPPLY

JOB NAME: 508 Jack & Jill Basement Steps
 DATE: MAY 9, 2022
 DRAWN BY: Chris Schuette
 REVISIONS:
 1/1/22 BY
 10/19/22 BY
 22-1179-R
 (BASED OFF OF PLAN SHEET)

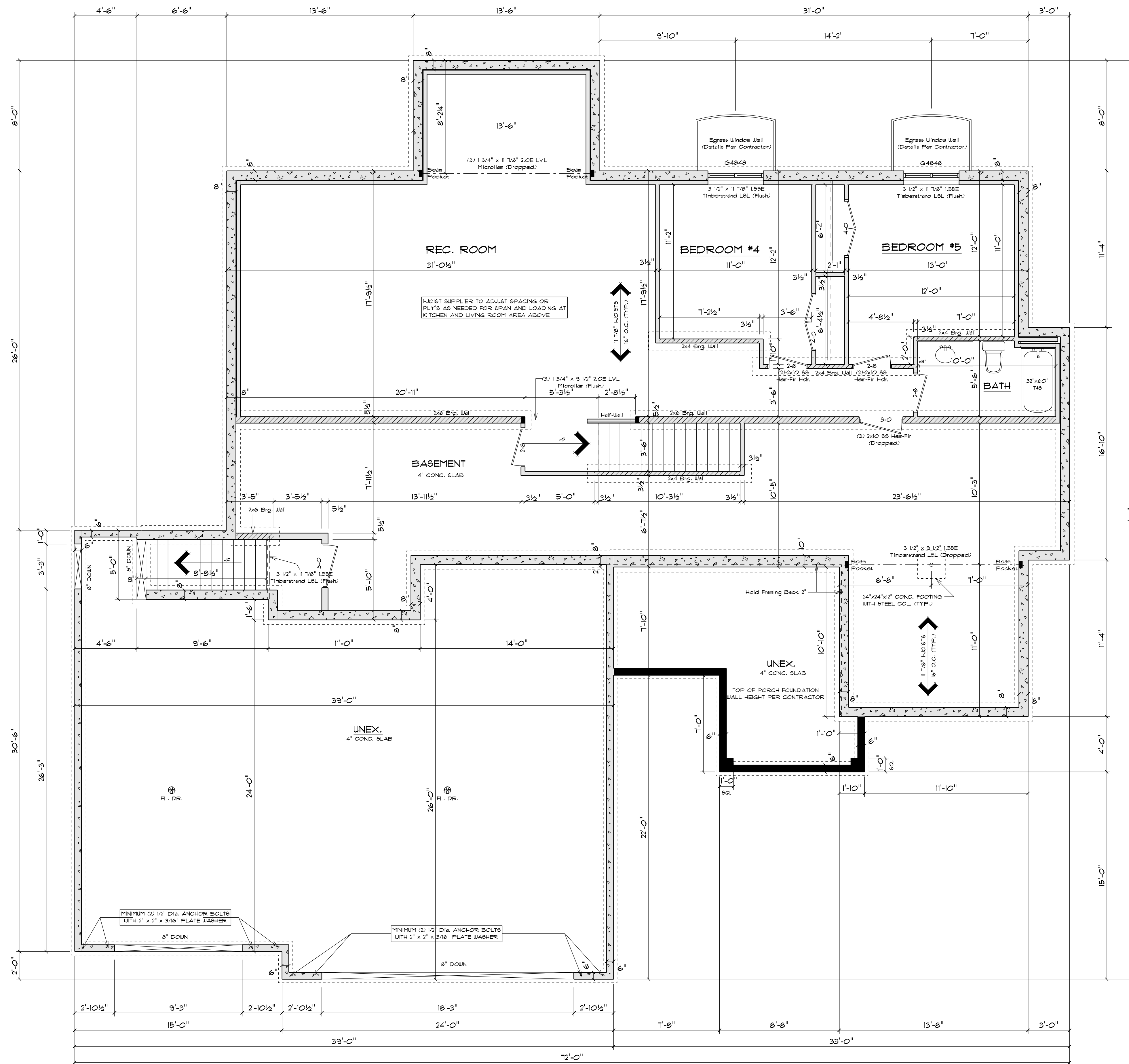

FOUNDATION PLAN

SCALE : 1/4" = 1'-0"
 8'-0" FOUNDATION WALL HGT.

NOTE:
 EXTERIOR DIMENSIONS ARE TO FACE OF FOUNDATION WALLS. EXTERIOR FRAMED HOUSE WALLS ARE TO BE HELD OUT 1/2" TO FLUSH WALL SHEATHING OUT WITH 1" FOUNDATION FOAM

ALL WINDOW, KNEE-WALL, AND FULL WALL-OUT HEIGHTS AND LOCATIONS TO BE VERIFIED DUE TO GRADE CONDITIONS

SQUARE FOOTAGE:

FIRST FLOOR:	2007
GARAGE:	1131
COVERED PORCH:	200
FINISHED BASEMENT:	1128

PLAN SPECIFICATIONS:

THE CONDITIONS LISTED BELOW ARE STANDARD FOR THIS PLAN ONLY. EXCEPTIONS ARE NOTED ON THE PLAN ITSELF.

WALL INFORMATION:
 HOUSE FOUNDATION: 8" x 8'-0" FOURED CONCRETE
 GARAGE FOUNDATION: 6" x 4'-0" FOURED CONCRETE
 PORCH/PATIO FOUNDATION: 6" FOURED CONCRETE MIN. 4'-0" TALL
 HOUSE EXTERIOR: FIRST FLOOR: 2 x 6 x 9'-1 1/8" STUDS @ 16" O.C.
 HOUSE INTERIOR: FIRST FLOOR: 2 x 4 x 9'-1 1/8" STUDS @ 16" O.C.
 GARAGE: 2 x 6 x 10'-9 3/8" STUDS @ 16" O.C.
 TALL WALLS ARE EXTERIOR WALLS WITH STUDS TALLER THAN 10'-0" AND NEED TO BE DERIVED BY ENGINEER WOOD PRODUCTS SUPPLIER.
 TAPERED WALLS ARE TO BE FRAMED TO UNDERSIDE OF 6086089 ROOF TRUSSES.

STAIR INFORMATION:
 BASEMENT TO FIRST FLOOR: 14 RISERS @ 7 3/16" - 13 TREADS @ 9 1/2"
 BASEMENT TO GARAGE: 9 RISERS @ 7 1/16" - 11 TREADS @ 9 1/2"

FLOOR SYSTEM(S):
 BASEMENT: 4" REINFORCED CONCRETE SLAB
 FIRST FLOOR: 11 7/8" I-JOISTS @ 16" O.C.
 STD. LOADING (PER SQ. FT.): 40' LL 10' DL
 ADDITIONAL LOADING (PER SQ. FT.): 10' DL FOR TILE FLOOR
 1/2" DL FOR GRANITE
 DEFLECTION: LL/480 DL/740
 DURATION OF LOAD: 1.00P
 FRAMER TO REFERENCE JOIST/TRUSS LAYOUT PLANS TO VERIFY EXACT SIZE AND LOCATION OF ALL FLUSH HEADERS AND BEAMS IN FLOOR SYSTEM

ROOF SYSTEM:
 ENGINEERED WOOD TRUSSES @ 24" O.C.
 DESIGNED FOR BRUN COUNTY - ZONE 2
 STD. LOADING (PER SQ. FT.): 30' TCDL 10' BCGL
 DEFLECTION: LL/480 DL/490
 DURATION OF LOAD: 1.15P
 FRAMER TO REFERENCE TRUSS LAYOUT PLANS TO VERIFY EXACT LOCATIONS OF GIRDERS, TRUSSES AND THEIR RESPECTIVE BEARING REQUIREMENTS & UPLIFT ANCHORING REQUIREMENTS

HEADERS:
 STD. HEADERS: (2) 2X10 HEM-FIR SELECT STRUCTURAL
 TOP OF WINDOW R.O.S.
 FIRST FLOOR @ 8'-0" 1/8" ABOVE SUBFLOOR
 MINIMUM OF (2) TRIM STUDS AT EACH END FOR ALL OPENINGS 6'-0" AND LARGER

WINDOWS:
 ALLIANCE VINYL SINGLE HUNG
 MANUFACTURER TO PROVIDE SUPPLIER WITH EXACT R.O.S. SIZES AND DETAILS. SUPPLIER TO VERIFY THAT ALL CODE REQUIREMENTS ARE MET.

GENERAL INFORMATION:
 THE FOLLOWING ITEMS ARE TO BE LOCATED IN THE FOUNDATION BY THE GENERAL CONTRACTOR:
 BASEMENT WINDOWS FLOOR DRAINS
 ELECTRIC SERVICES WATER HEATER
 SUMP PIT & PUMP FURNACE
 BUILDER TO PROVIDE HEADERS AT CONCRETE OPENINGS IF NOT NOTED ON THE FOUNDATION PLAN
 GENERAL CONTRACTOR/OWNER MUST REVIEW ALL DIMENSIONS, DETAILS AND NOTES BEFORE BEGINNING ANY CONSTRUCTION AND IS HEREBY HELD RESPONSIBLE FOR ANY DISCOVERED DISCREPANCIES.
 CONCRETE CONTRACTOR AND BUILDER ARE RESPONSIBLE TO DETERMINE SITE SOIL CONDITIONS AND FOLLOW STANDARDS PER 898 320.24. THE POST RESTRICTIVE STANDARDS OF 898 321.5 - 898 321.6, ACI 308.4, AND ACI 332-4 FOR ALL FOOTING & WALL REINFORCEMENT, IF NEEDED, MUST BE FOLLOWED.
 ASSUMED SOIL CAPACITY @ 3,000 PSF. FTG. SIZES MUST BE ADJUSTED FOR VARYING SITE DETERMINED SOIL BEARING CONDITIONS.
 ALL LUMBER IN PERMANENT CONTACT W/ CONCRETE MUST BE PRESSURE TREATED LUMBER AS PER 898 321.10 DUE TO UNKNOWN GRADE CONDITIONS. ACTUAL STEPS IN FOUNDATION WALLS AND LOCATION OF WINDOW WELLS TO BE DETERMINED ON SITE BY GENERAL CONTRACTOR.
 FRAMER IS RESPONSIBLE FOR TRANSFERRING POINT LOADS FROM ABOVE, THROUGH THE FLOOR SYSTEM(S) AND WALLS W/ SOLID BLOCKING DOWN TO CONCRETE FOUNDATION WALLS BELOW.
 PLAN IS DRAWN ACCORDINGLY FOR 2 3/4" CASING.
 ALL DIMENSIONS SHOWN ARE FROM STUD TO STUD.
 BUILDER TO PROVIDE ATTIC SCUTTLE AND LOCATION.
 FIRE SEPARATION MUST BE PROVIDED BETWEEN HOUSE AND GARAGE (SEE CODE FOR DETAILS).
 ALL CABINET LAYOUTS ARE CONCEPTUAL. CONSULT CABINET DESIGNER/ PROVIDER FOR EXACT SIZES AND LOCATIONS OF CABINETS, APPLIANCES, AND WINDOWS.

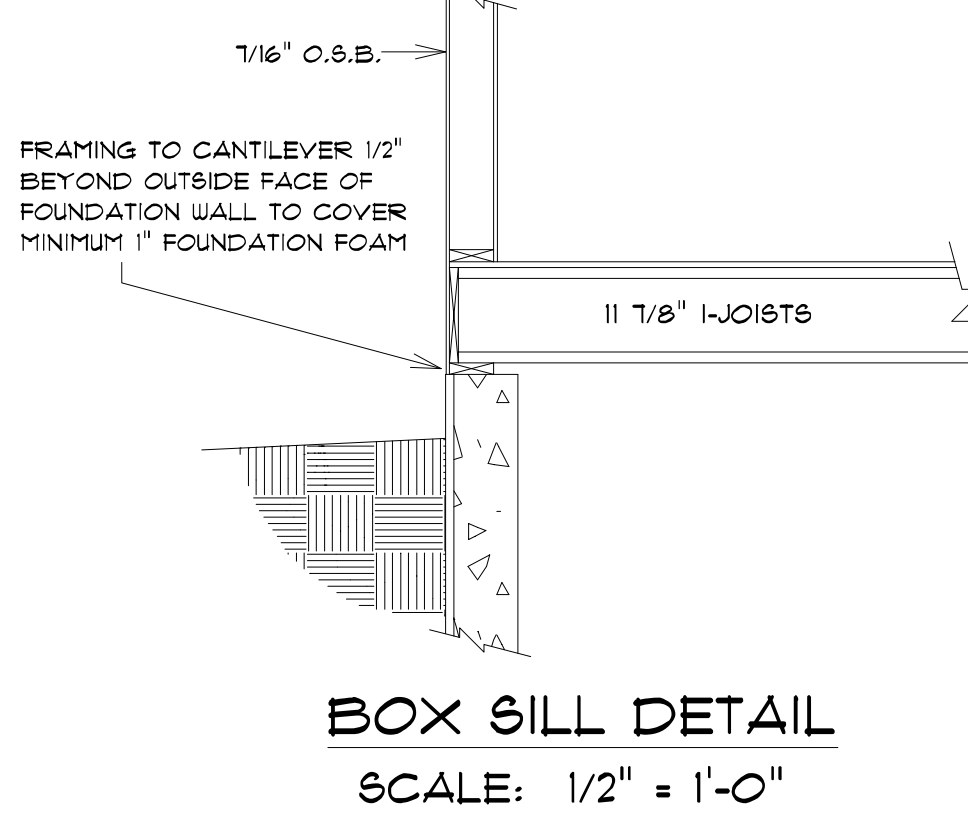

BOX SILL DETAIL
 SCALE: 1/2" = 1'-0"

CUSTOMER DESIGNED FOR: STAY GREEN BAY

STAY GREEN BAY

IMPORTANT NOTE:
 IT IS AGREED THAT ALTHOUGH EVERY EFFORT HAS BEEN MADE IN PREPARING AND CHECKING THESE PLANS FOR ACCURACY, THE GENERAL CONTRACTOR/OWNER MUST REVIEW ALL DIMENSIONS, DETAILS AND NOTES BEFORE BEGINNING ANY CONSTRUCTION AND IS HEREBY HELD RESPONSIBLE FOR ANY DISCOVERED DISCREPANCIES.
 * IT IS UNDERSTOOD THAT THE Wisconsin SAFETY AND PROFESSIONAL SERVICES CODE AND LAYOUT DRAWINGS FOR FLOOR AND ROOF TRUSSES SHALL TAKE FINAL PRECEDENCE OVER THESE ARCHITECTURAL PLANS.

MAILING ADDRESS:
 P.O. BOX 10007
 GREEN BAY, WI 54907-0007

COMPONENTS:
 GREEN BAY
 GREEN BAY, WI 54903
 PHONE (920)484-5080
 FAX (920)484-9870

Wisconsin
 BUILDING SUPPLY

SQUARE FOOTAGE:	
FIRST FLOOR:	2007
GARAGE:	1131
COVERED PORCH:	200
FINISHED BASEMENT:	1128

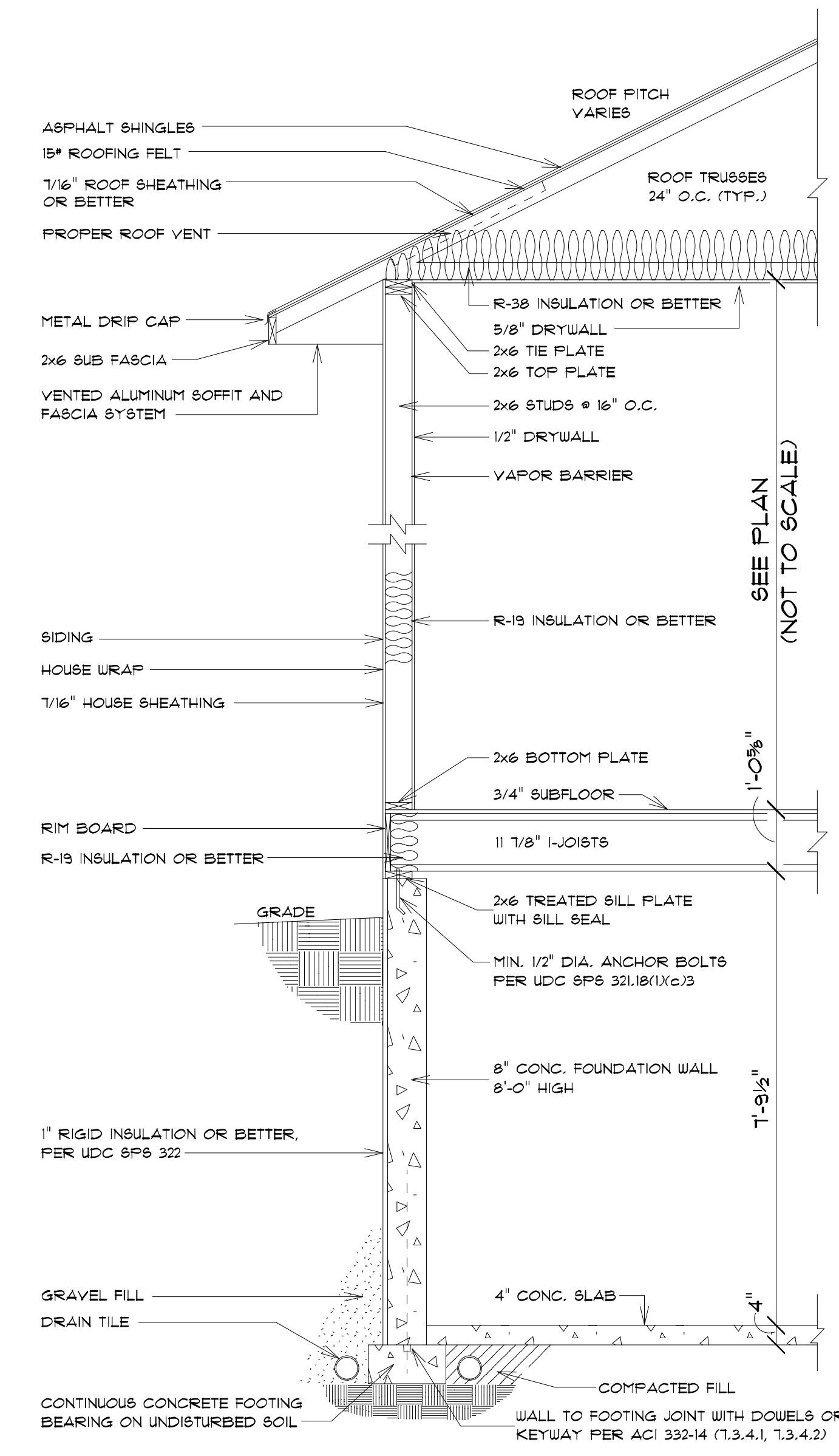
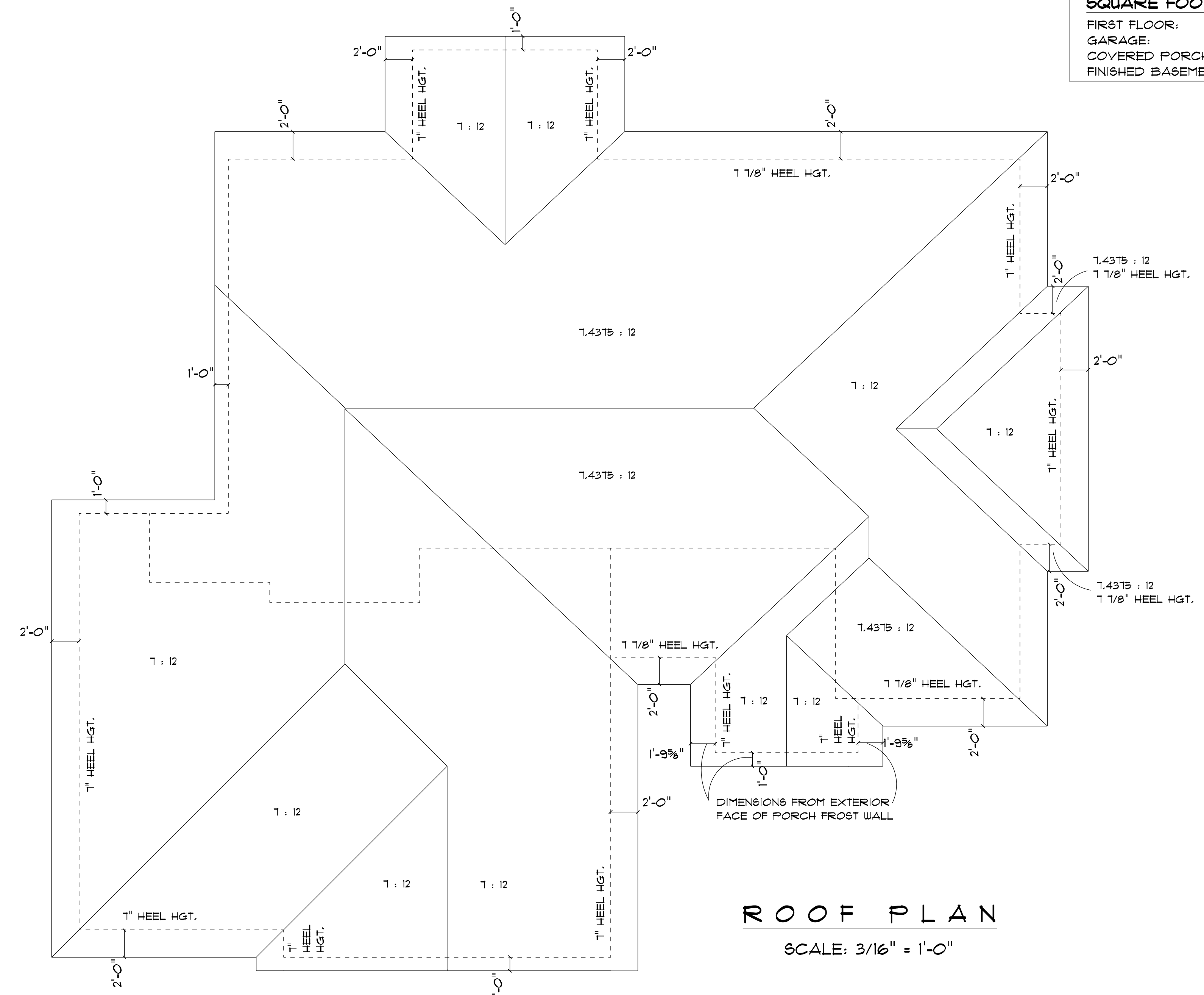

ALL ITEMS TO BE VERIFIED BY CONTRACTOR

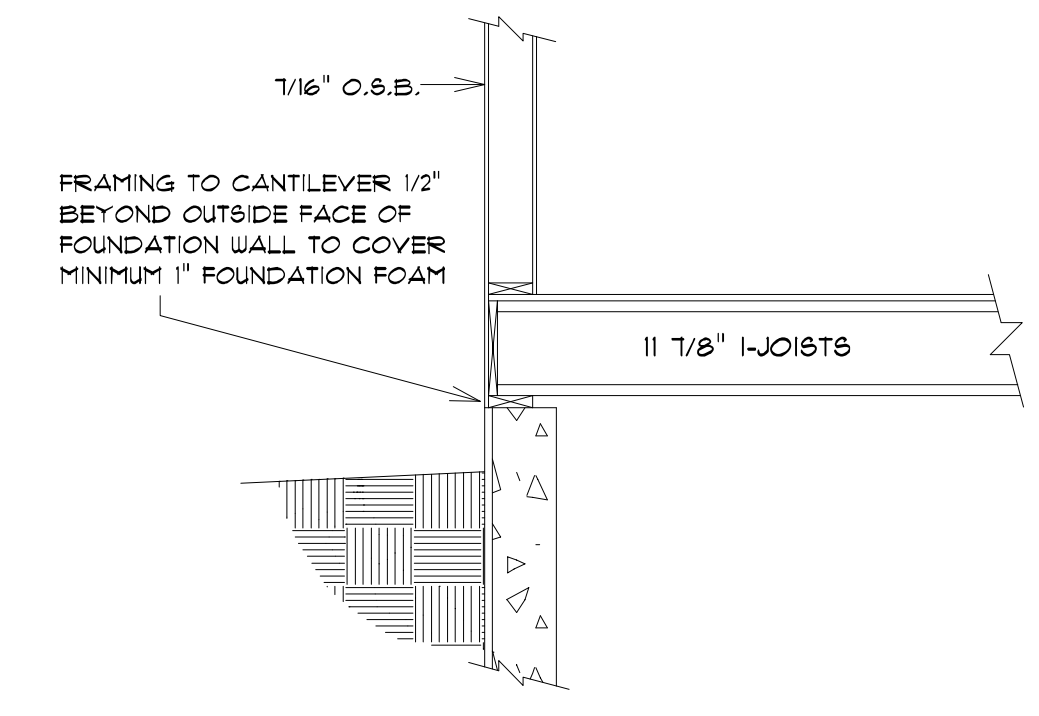

CUSTOMER DESIGNED FOR:		STAY GREEN BAY	
JOB NAME:	508 Jack & Jill Basement Steps	REVISIONS:	
DATE:	MAY 9, 2022	1/22 BY	
DRAWN BY:	Chris Schuette	10/22 BY	
PLAN #:	22-179-R		
	(BASED OFF OF PLAN SHEET)		

STAY GREEN BAY

IMPORTANT NOTE:

- IT IS AGREED THAT ALTHOUGH EVERY EFFORT HAS BEEN MADE IN PREPARING AND CHECKING THESE PLANS FOR ACCURACY, THE GENERAL CONTRACTOR/OWNER MUST REVIEW ALL DIMENSIONS, DETAILS AND NOTES BEFORE BEGINNING ANY CONSTRUCTION AND IS HEREBY HELD RESPONSIBLE FOR ANY DISCOVERED DISCREPANCIES.
- IT IS UNDERSTOOD THAT THE WISCONSIN SAFETY AND PROFESSIONAL SERVICES CODE AND LAYOUT DRAWINGS FOR FLOOR AND ROOF TRUSSES SHALL TAKE FINAL PRECEDENCE OVER THESE ARCHITECTURAL PLANS.

MAILING ADDRESS:
P.O. BOX 10001
GREEN BAY, WI 54307-0001

OFFICE COMPONENTS:
1000 GREEN BAY TER
GREEN BAY, WI 54303
PHONE (920)486-5080
FAX (920)484-9870



SQUARE FOOTAGE:

FIRST FLOOR:	2007
GARAGE:	1131
COVERED PORCH:	200
FINISHED BASEMENT:	1128

FIGURE 321.25-A
PF / CS-PF - PORTAL FRAME BRACE CONSTRUCTION

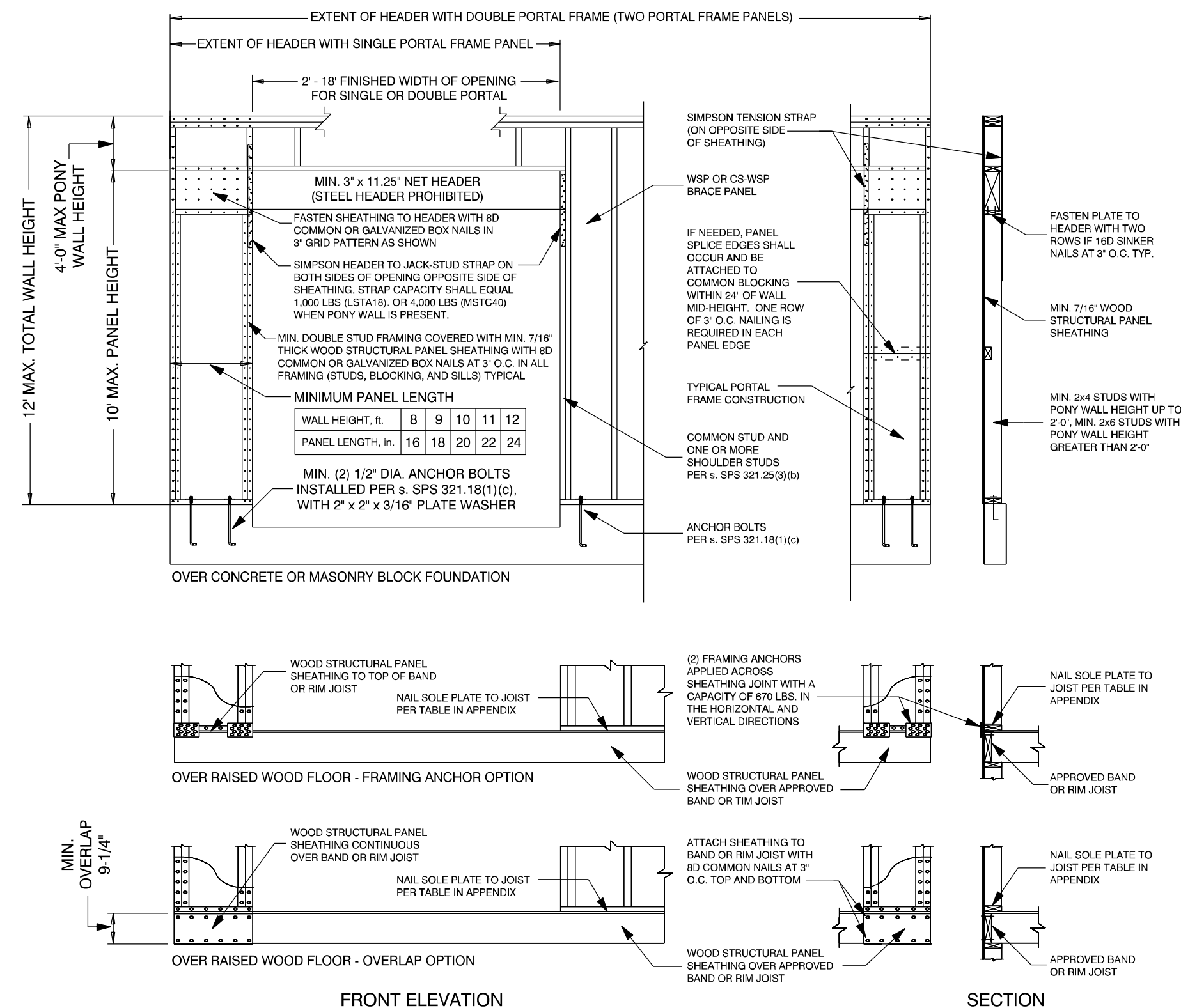

NOTE: STEEL HEADERS ARE PERMITTED IF DESIGNED BY STRUCTURAL ANALYSIS.
NOTE: AS SHOWN IN THE ABOVE CROSS SECTION, 1/2" GYPSUM WALL BOARD IS NOT REQUIRED ON THE INTERIOR SIDE OF THE WALL.

TOTAL ADJACENT SIDE LENGTH: 72'-0 1/2"
BRACING METHOD: CONTINUOUSLY SHEATHED
EXPOSURE CATEGORY: C
TOTAL PANEL LENGTH REQUIRED: 21'-0 3/4" (INTERPOLATED)
TOTAL PANEL LENGTH PROVIDED: 21'-6"

TOTAL ADJACENT SIDE LENGTH: 72'-0 1/2"
BRACING METHOD: CONTINUOUSLY SHEATHED
EXPOSURE CATEGORY: C
TOTAL PANEL LENGTH REQUIRED: 21'-0 3/4" (INTERPOLATED)
TOTAL PANEL LENGTH PROVIDED: 21'-6"

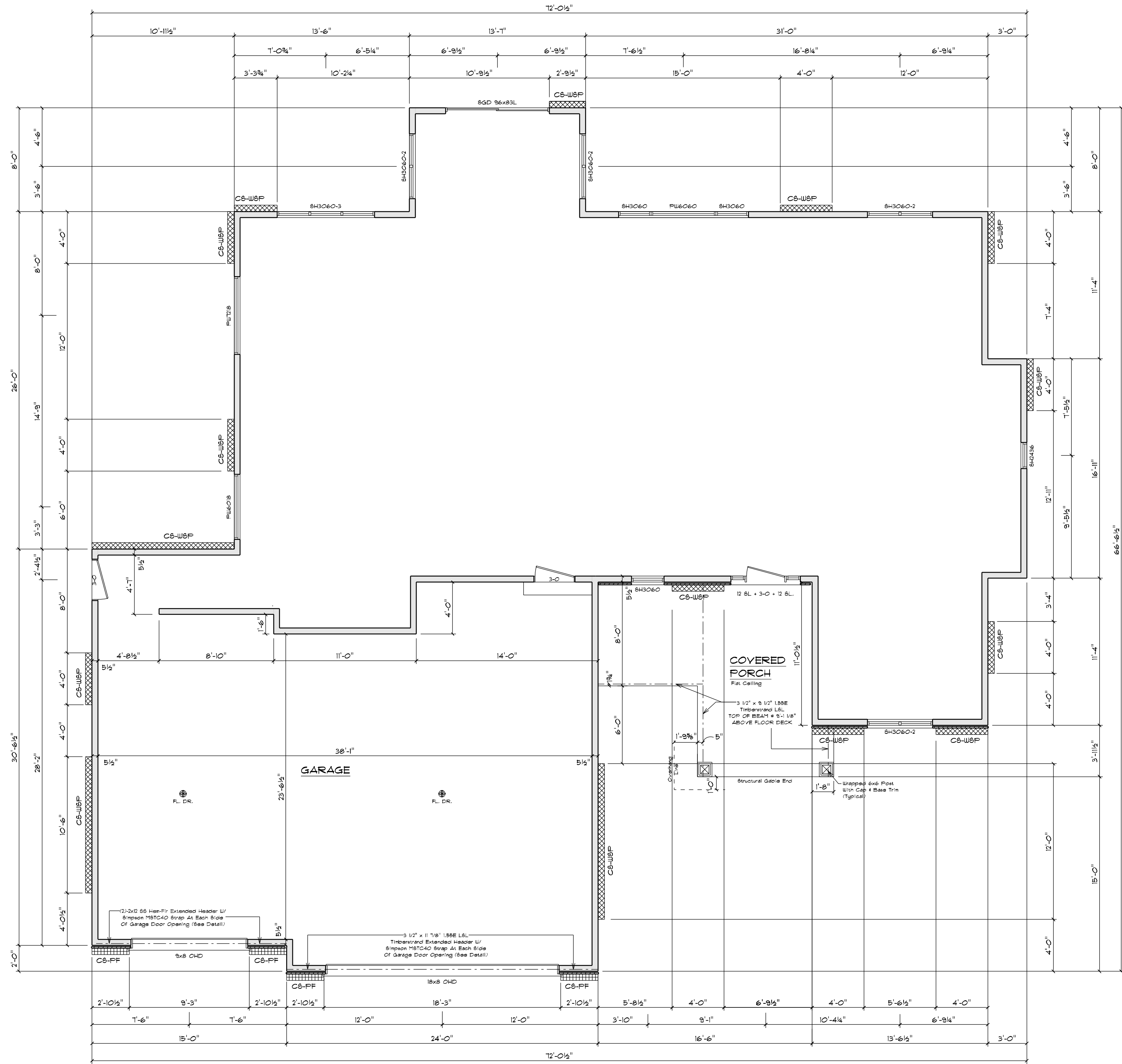

TOTAL ADJACENT SIDE LENGTH: 66'-6 1/2"
BRACING METHOD: CONTINUOUSLY SHEATHED
EXPOSURE CATEGORY: C
TOTAL PANEL LENGTH REQUIRED: 19'-8" (INTERPOLATED)
TOTAL PANEL LENGTH PROVIDED: 23'-6"

NOTE: THIS FLOOR PLAN TO BE USED FOR WALL BRACING PURPOSES ONLY.

WALL BRACING LAYOUT PLAN

Scale: 3/16" = 1'-0"
House Wall Ht.: 9'-1 1/8"
Garage Wall Ht.: 10'-3 1/4"
Top-Of-Wall-To-Ridge Ht.: 11'-5"
Exterior Stud Spacing: 16" O.C.
Seismic Design: B

NOTE: THIS FLOOR PLAN TO BE USED FOR WALL BRACING PURPOSES ONLY.

GENERAL NOTES:

- WALL BRACING, SPS 321.25 (8)
- CIRCUMSCRIBED RECTANGLES: EACH FLOOR PLAN LEVEL SHALL BE CIRCUMSCRIBED WITH ONE OR MORE RECTANGLES AROUND THE ENTIRE FLOOR PLAN AT THE FLOOR LEVEL UNDER CONSIDERATION. WHEN MULTIPLE RECTANGLES ARE USED, EACH SIDE SHALL BE BRACED AS THOUGH IT WERE A SEPARATE BUILDING AND THE BRACING AMOUNT ADDED TOGETHER ALONG THE COMMON WALL WHERE ADJACENT RECTANGLES OVERLAP OR ABUT.
- BRACED WALL PANEL (BWP) LOCATIONS: WITHIN 12'-6" FROM EACH SIDE AND 2'-0" FROM PANEL EDGE TO PANEL EDGE (SEE FIGURE 321.25-C).
- INTERIOR SIDE OF ALL EXTERIOR WALLS SHALL BE SHEATHED WITH MINIMUM 1/2" GYPSUM WALLBOARD UNLESS OTHERWISE PERMITTED TO BE EXCLUDED BY THIS SUBSECTION. (THIS REQUIREMENT IS EXCLUDED IN PORTAL FRAME METHOD).
- BRACING WITH CS-WSP SHALL HAVE SHEATHING INSTALLED ON ALL SHEATHABLE SURFACES ABOVE, BELOW, AND BETWEEN WALL OPENINGS.
- BRACED WALL PANEL MAY CONTAIN NO MORE THAN ONE HOLE, HAVING A MAXIMUM DIMENSION OF NO MORE THAN TEN PERCENT OF THE LEAST DIMENSION OF THE PANEL, AND CONFINED TO THE MIDDLE THREE-FIFTHS OF THE PANEL.
- BLOCKING AND BRIDGING: 2x18 BRIDGING USED AT PARALLEL BOX SILL AND FLOOR JOIST BRIDGING @ 32" O.C. IS THE SAME DEPTH AS THE JOIST.
- WHERE JOISTS ARE PERPENDICULAR TO BWLS ABOVE OR BELOW, BLOCKING SHALL BE PROVIDED BETWEEN THE JOISTS AT BWP LOCATIONS TO PERMIT FASTENING OF WALL PLATES WITH 16d NAILS @ 16" O.C.
- WHERE JOISTS ARE PARALLEL TO BWLS ABOVE OR BELOW, A RM JOIST OR OTHER PARALLEL FRAMING MEMBER SHALL BE PROVIDED AT THE BWP TO PERMIT FASTENING OF WALL PLATES WITH 16d NAILS @ 16" O.C.

WALL BRACING MATERIAL LEGEND

	(CONTINUOUSLY SHEATHED WOOD STRUCTURAL PANEL) 3/8" THICK SHEATHING FOR MAX. 16" O.C. STUD SPACING 1/2" THICK SHEATHING FOR MAX. 24" O.C. STUD SPACING FASTEN WITH 8d COMMON NAIL OR 8d BOX NAIL (2 3/8" LONG x 0.13" DIA.) OR 16d NAIL (2" CROWN x GAUGE STAPLES, 1 1/4" LONG) MAXIMUM FASTENER SPACING: 6" EDGES, 12" FIELD (NAILS) / 3" EDGES, 6" FIELD (STAPLES)
	(CONTINUOUSLY SHEATHED PORTAL FRAME) REFER TO FIGURE 321.25-A FOR SHEATHING, FASTENER, AND OTHER REQUIREMENTS.

TABLE 321.25-H ab
MINIMUM WIDTHS OF CS-WSP BRACED WALL PANELS

MAXIMUM OPENING HEIGHT ADJACENT TO BRACED WALL PANEL	MINIMUM LENGTH OF FULL-HEIGHT BRACED WALL PANEL (INCHES)			
	8'	9'	10'	12'
TALL WALL	TALL WALL	TALL WALL	TALL WALL	TALL WALL
5'-4"	24	27	30	36
6'-8"	32	30	30	36
T - 2" (T Gar. Dr.)	38	35	33	36
8'-0"	48	41	38	36
8'-2" (8' Gar. Dr.)	-	43	39	37
9'-0"	-	54	46	41
10'-0"	-	-	60	48
12'-0"	-	-	-	72

4. SHEATHING SHALL EXTEND FROM TOP OF THE TOP PLATE TO THE BOTTOM PLATE AND MAY BE MULTIPLE SHEETS. ALL JOINTS SHALL BE BLOCKED.
5. INTERPOLATION IS PERMITTED.

STAY GREEN BAY

WISCONSIN BUILDING SUPPLY

MAILING ADDRESS: P.O. BOX 10007, GREEN BAY, WI 53030-0007
OFFICE: 1000 W. WISCONSIN, GREEN BAY, WI 53033
PHONE: (920) 436-5080 FAX: (920) 436-5084

COMPONENTS: PORTAL FRAME BRACING

JOB NAME: 508 Jack & Jill Basement Steps
DATE: MAY 9, 2022
DRAWN BY: Chris Schuette
DATE: 10/19/22 BY: 22-119-R
DESIGNED BY: (DESIGNED OFF OF PLAN NUMBER)

REVISIONS:
10/19/22 BY: 22-119-R
7/1/22 BY: 22-119-R

IMPORTANT NOTE:
IT IS AGREED THAT ALTHOUGH EVERY EFFORT HAS BEEN MADE IN PREPARING AND CHECKING THESE PLANS FOR ACCURACY, THE GENERAL CONTRACTOR/OWNER MUST REVIEW ALL DIMENSIONS, DETAILS AND NOTES BEFORE BEGINNING ANY CONSTRUCTION AND IS HEREBY HELD RESPONSIBLE FOR ANY DISCOVERED DISCREPANCIES.
IT IS UNDERSTOOD THAT THE WISCONSIN SAFETY AND PROFESSIONAL SERVICES CODE AND LAYOUT DRAWINGS FOR FLOOR AND ROOF TRUSSES SHALL TAKE FINAL PRECEDENCE OVER THESE ARCHITECTURAL PLANS.